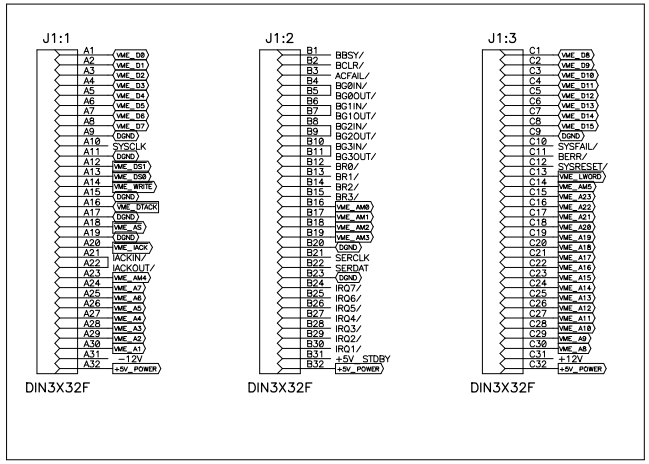

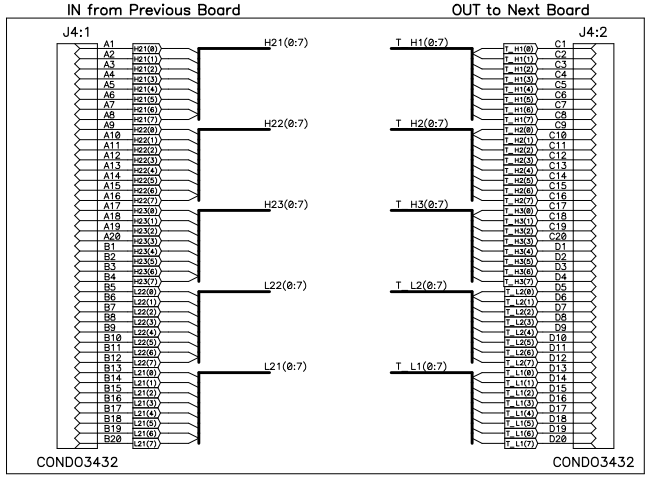

Revision	Description	Date

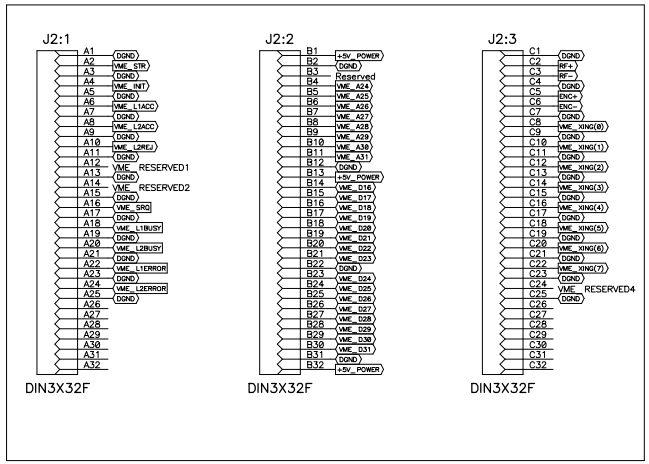

Trace to fuses able to draw full current of power supply?

33uF Tantalum capactors are 35V rating. Either AVXcorp.com or kemet.com

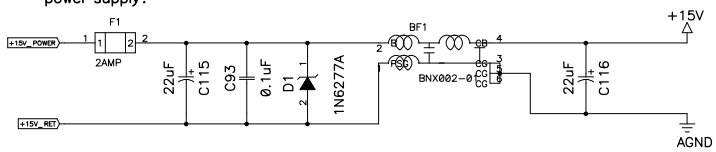

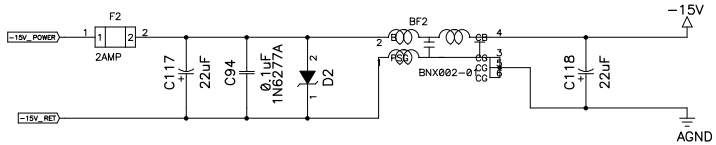

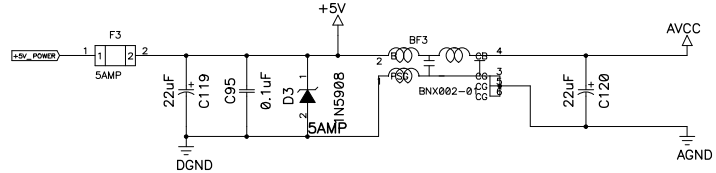

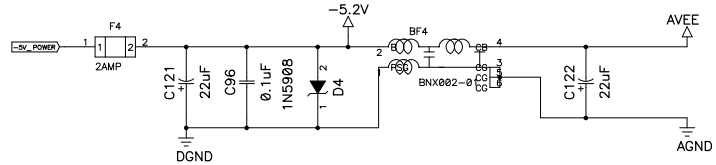

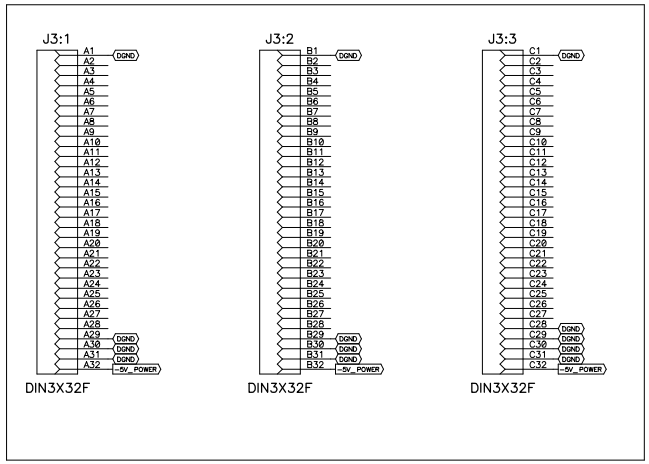

Title: L0 TDC — CONNECTOR & POWER

Size: C | Drawn by: C. Miao | Checked by: | Revision: 4

Date: 5-18-00

Filename: L0TDC_1.SCH | Sheet 18 of 21

Notes: All discretes are 1206 surface mount type.
Resistors R35, R36, R37, R40, and R41 should be 1/8 W
1% tolerance resistors.