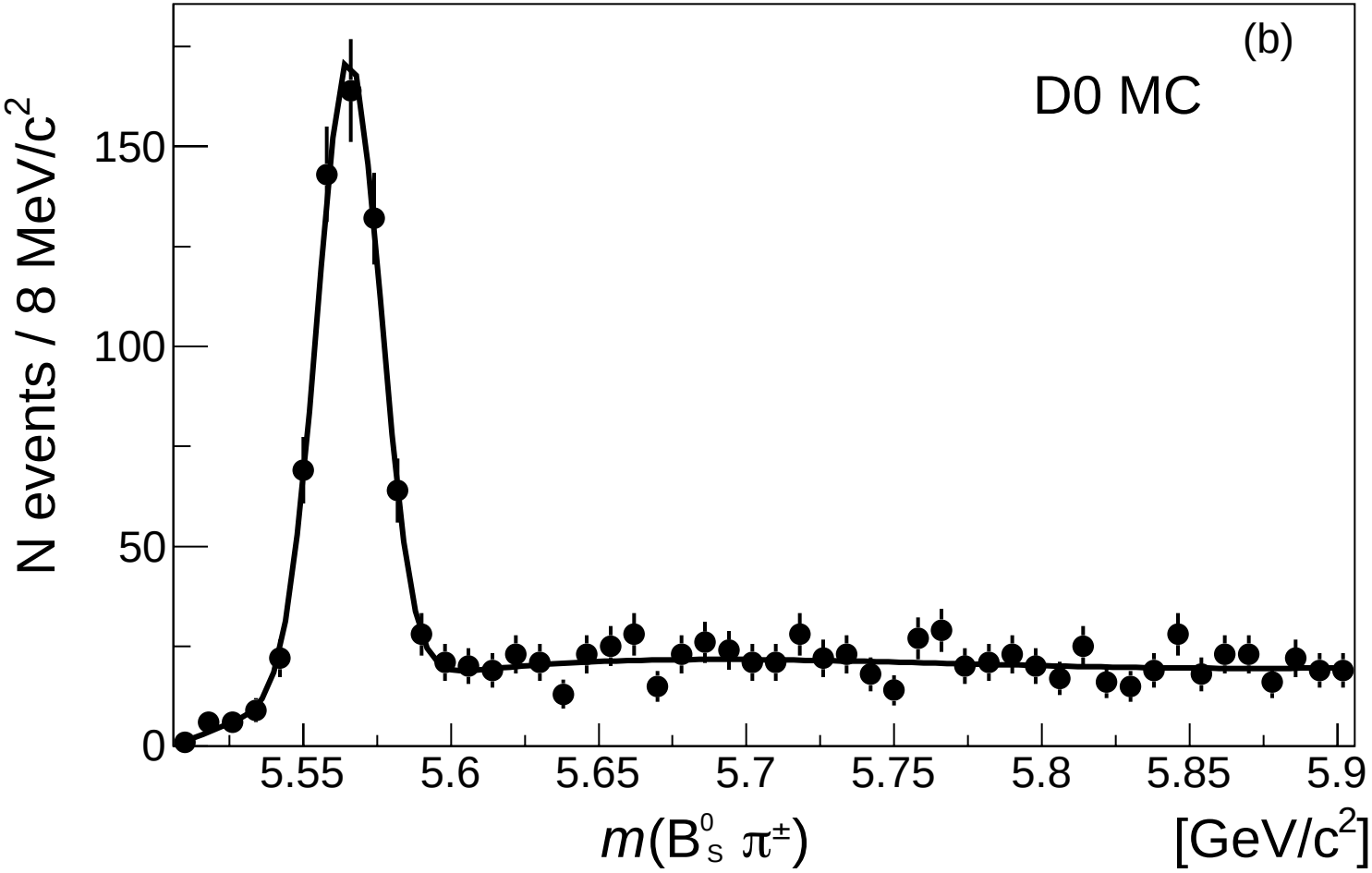
(b)
D0 MC
N events / 8 MeV/c^2
150
100
50
0
5.55
5.6
5.65
5.7
5.75
5.8
5.85
5.9
$m(B_s^0\ \pi^{\pm})$
[GeV/c^2]