DØ Organization

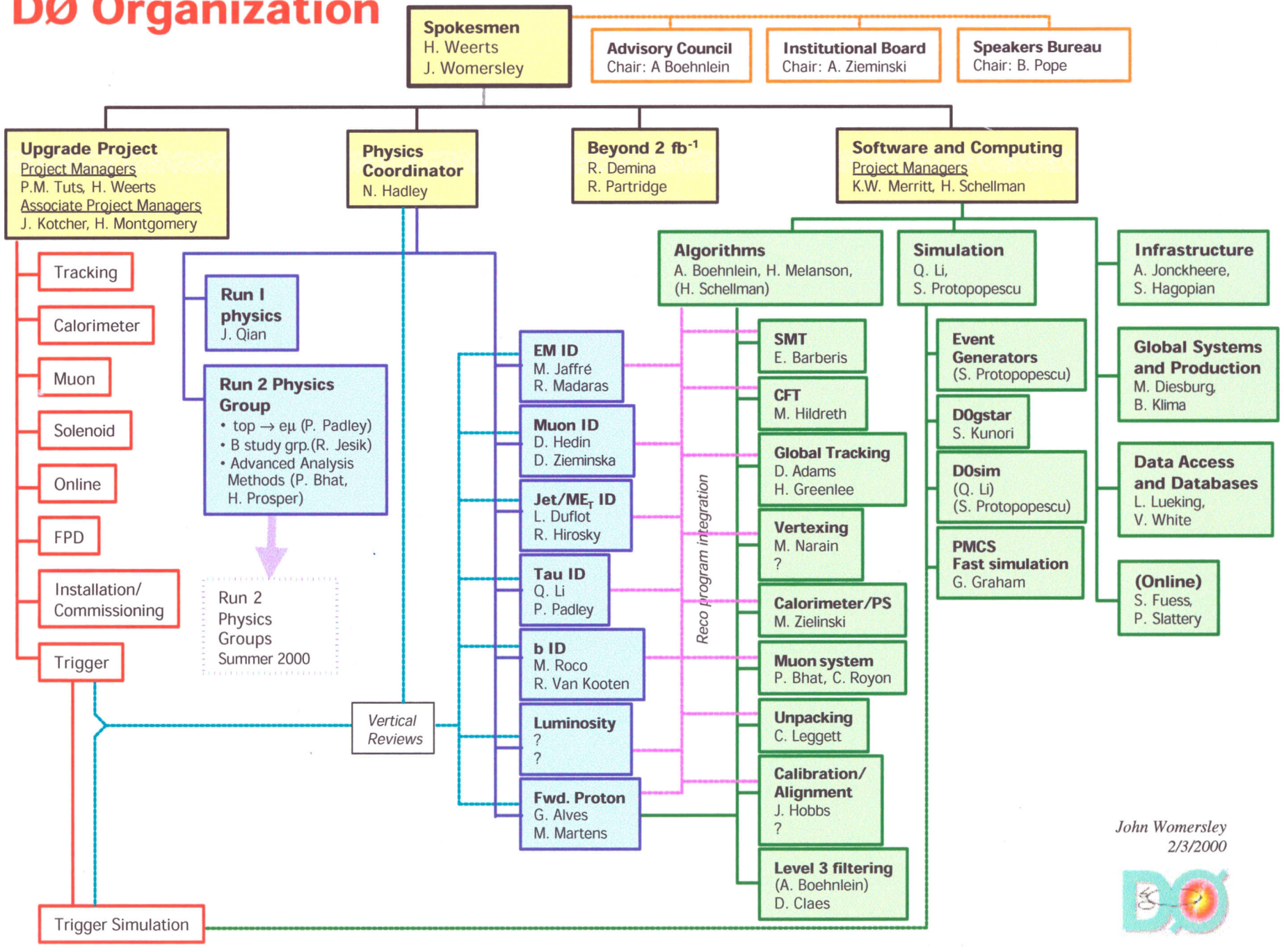

John Womersley
2/3/2000