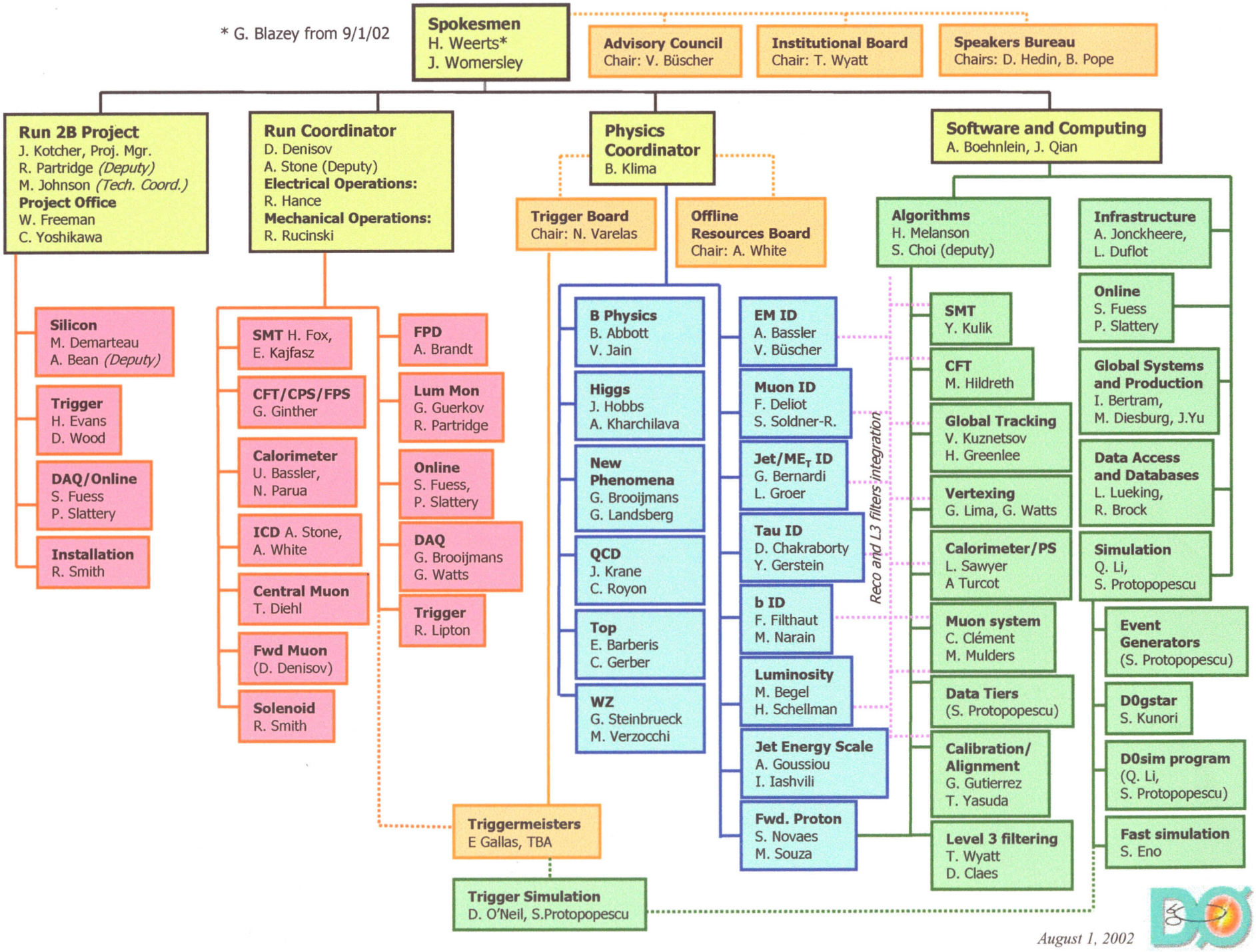
* G. Blazey from 9/1/02
Spokesmen
H. Weerts*
J. Womersley
Advisory Council
Chair: V. Büscher
Institutional Board
Chair: T. Wyatt
Speakers Bureau
Chairs: D. Hedin, B. Pope
Run 2B Project
J. Kotcher, Proj. Mgr.
R. Partridge (Deputy)
M. Johnson (Tech. Coord.)
Project Office
W. Freeman
C. Yoshikawa
Run Coordinator
D. Denisov
A. Stone (Deputy)
Electrical Operations:
R. Hance
Mechanical Operations:
R. Rucinski
Physics Coordinator
B. Klima
Software and Computing
A. Boehnlein, J. Qian
Trigger Board
Chair: N. Varelas
Offline Resources Board
Chair: A. White
Silicon
M. Demarteau
A. Bean (Deputy)
Trigger
H. Evans
D. Wood
DAQ/Online
S. Fuess
P. Slattery
Installation
R. Smith
SMT H. Fox, E. Kajfasz
CFT/CPS/FPS
G. Ginther
Calorimeter
U. Bassler, N. Parua
ICD A. Stone, A. White
Central Muon
T. Diehl
Fwd Muon
(D. Denisov)
Solenoid
R. Smith
FPD
A. Brandt
Lum Mon
G. Guerkov
R. Partridge
Online
S. Fuess, P. Slattery
DAQ
G. Brooijmans
G. Watts
Trigger
R. Lipton
B Physics
B. Abbott
V. Jain
Higgs
J. Hobbs
A. Kharchilava
New Phenomena
G. Brooijmans
G. Landsberg
QCD
J. Krane
C. Royon
Top
E. Barberis
C. Gerber
WZ
G. Steinbrueck
M. Verzocchi
EM ID
A. Bassler
V. Büscher
Muon ID
F. Deliot
S. Soldner-R.
Jet/ME$_T$ ID
G. Bernardi
L. Groer
Tau ID
D. Chakraborty
Y. Gerstein
b ID
F. Filthaut
M. Narain
Luminosity
M. Begel
H. Schellman
Jet Energy Scale
A. Goussiou
I. Iashvili
Fwd. Proton
S. Novaes
M. Souza
Reco and L3 filters integration
Algorithms
H. Melanson
S. Choi (deputy)
SMT
Y. Kulik
CFT
M. Hildreth
Global Tracking
V. Kuznetsov
H. Greenlee
Vertexing
G. Lima, G. Watts
Calorimeter/PS
L. Sawyer
A Turcot
Muon system
C. Clément
M. Mulders
Data Tiers
(S. Protopopescu)
Calibration/ Alignment
G. Gutierrez
T. Yasuda
Level 3 filtering
T. Wyatt
D. Claes
Infrastructure
A. Jonckheere, L. Duflot
Online
S. Fuess
P. Slattery
Global Systems and Production
I. Bertram, M. Diesburg, J.Yu
Data Access and Databases
L. Lueking, R. Brock
Simulation
Q. Li, S. Protopopescu
Event Generators
(S. Protopopescu)
D0gstar
S. Kunori
D0sim program
(Q. Li, S. Protopopescu)
Fast simulation
S. Eno
Triggermeisters
E Gallas, TBA
Trigger Simulation
D. O'Neil, S.Protopopescu
August 1, 2002

Technical Organization

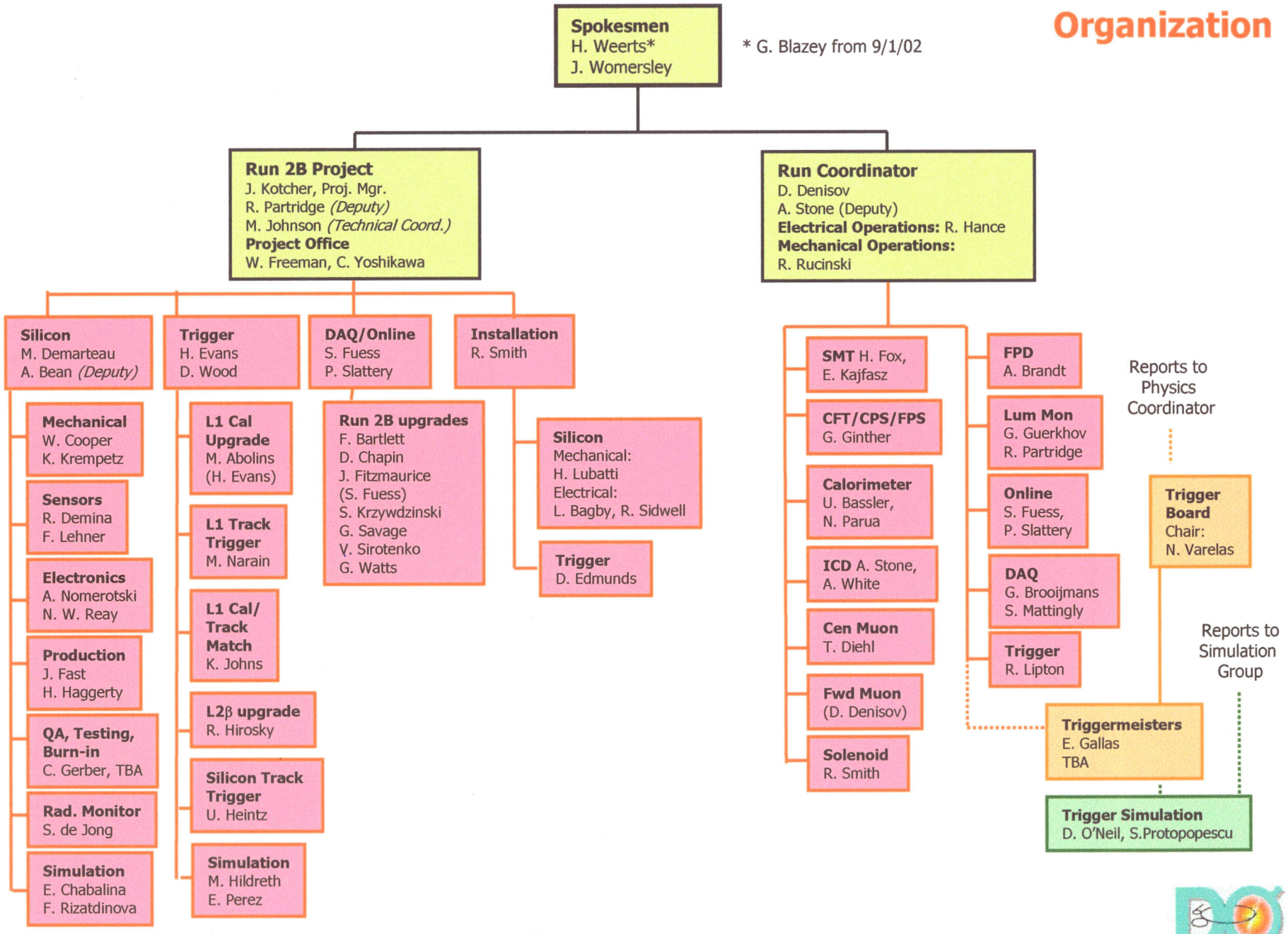

August 1, 2002