REV.	DESCRIPTION	DRAWN	DATE
		APPD.	DATE

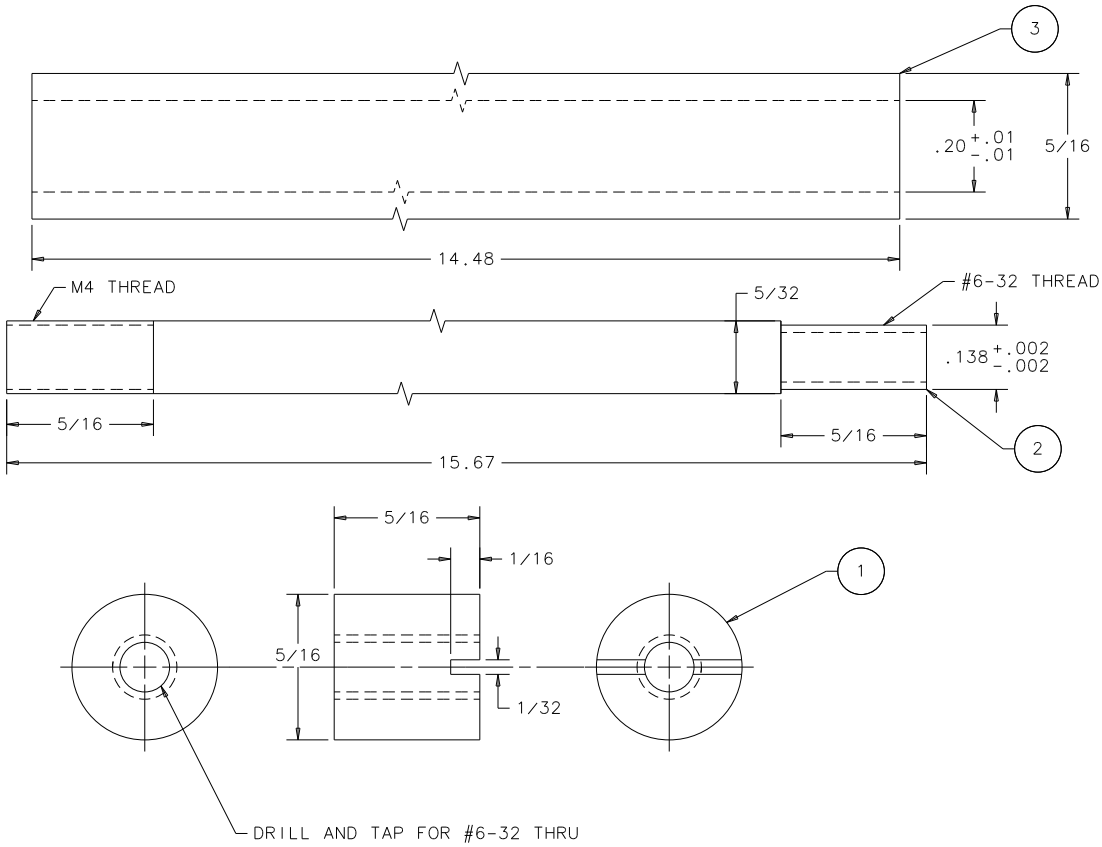

ITEM	PART NO.	DESCRIPTION OR SIZE	QTY.
3		5/16" 6061 TUBE .056" WALL THK.	2
2		5/32" 1215 STEEL ROUND COLD FIN.	2
1		CILINDRICAL BRASS NUT	2

PARTS LIST

UNLESS OTHERWISE SPECIFIED			ORIGINATOR	N. OLIVEIRA	
FRACTION	DECIMAL		DRAWN	N. OLIVEIRA	07/00
± 1/256	± .01	±	CHECKED		
1. BREAK ALL SHARP EDGES 1/64 MAX.			APPROVED		
2. DO NOT SCALE DRAWING.			USED ON		
3. DIMENSIONS BASED UPON ANSI Y14.5M-1982.					
4. MAX. ALL MACH. SURFACES 125 √			MATERIAL		

FERMI NATIONAL ACCELERATOR LABORATORY
UNITED STATES DEPARTMENT OF ENERGY

FPD CARTRIDGE DETECTOR
PUSHER TUBE, ROD AND NUT

SCALE	FILMED	DRAWING NUMBER	REV.
5:1		3	

cart_rod_tube_nut.dwg
B 5:24

CADFILE:	CREATED WITH I-DEAS_VI	USER NAME: NEWTONOL